

Planning Permit No. CLP/14/193  
**APPROVED**  
 SUBJECT TO THE CONDITIONS IN THIS OFFICE LETTER.  
 No. CLP/14/193 Date 5-73  
 V.S.P. GOLDEN BEAR  
 FOR MEMBER SECRETARY  
 MADRAS METROPOLITAN  
 DEVELOPMENT AUTHORITY  
 M. DRAS - 600 008.

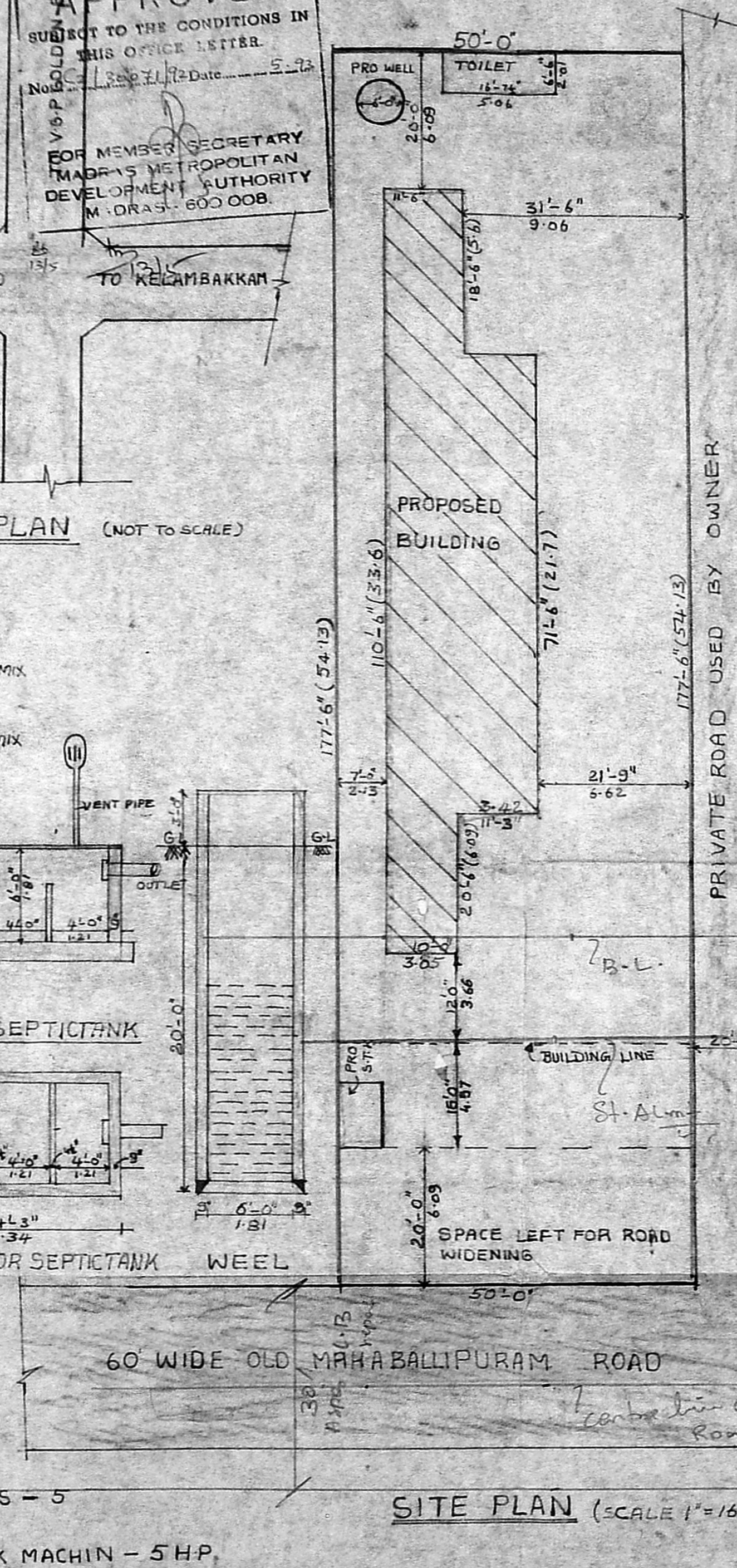
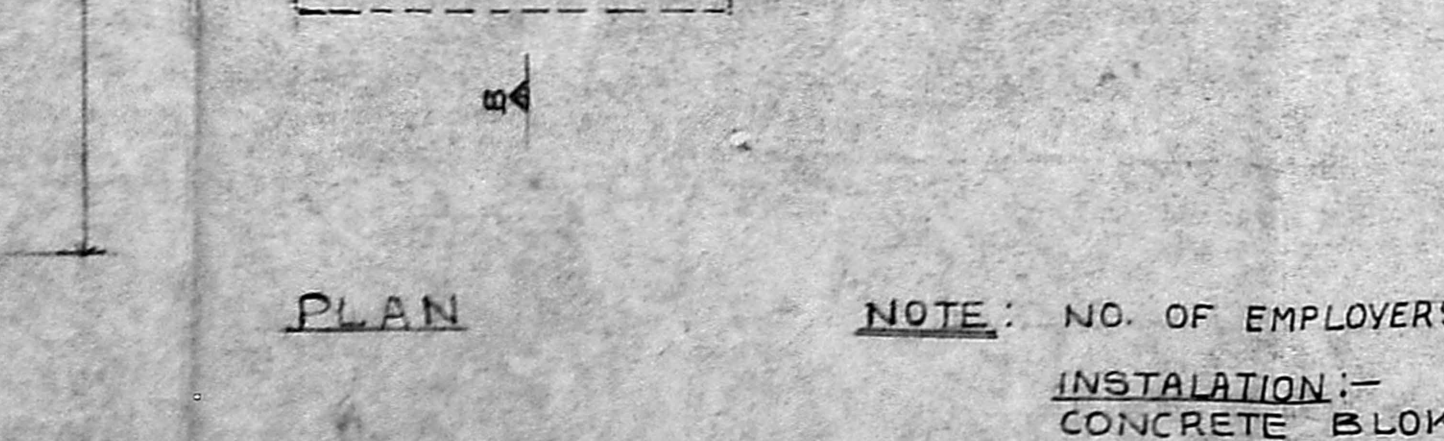
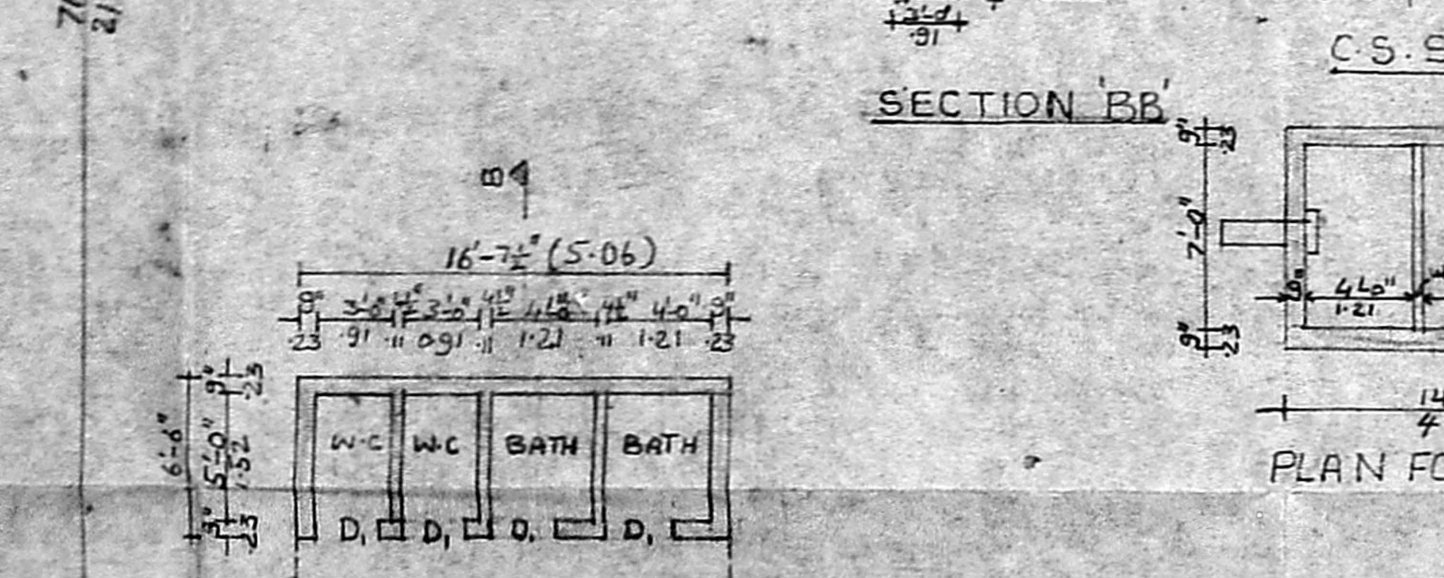
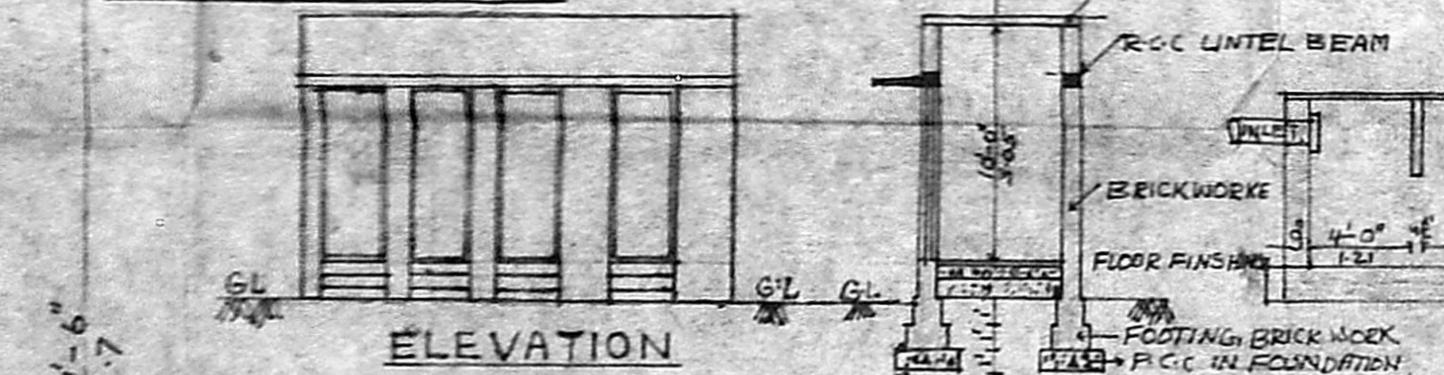
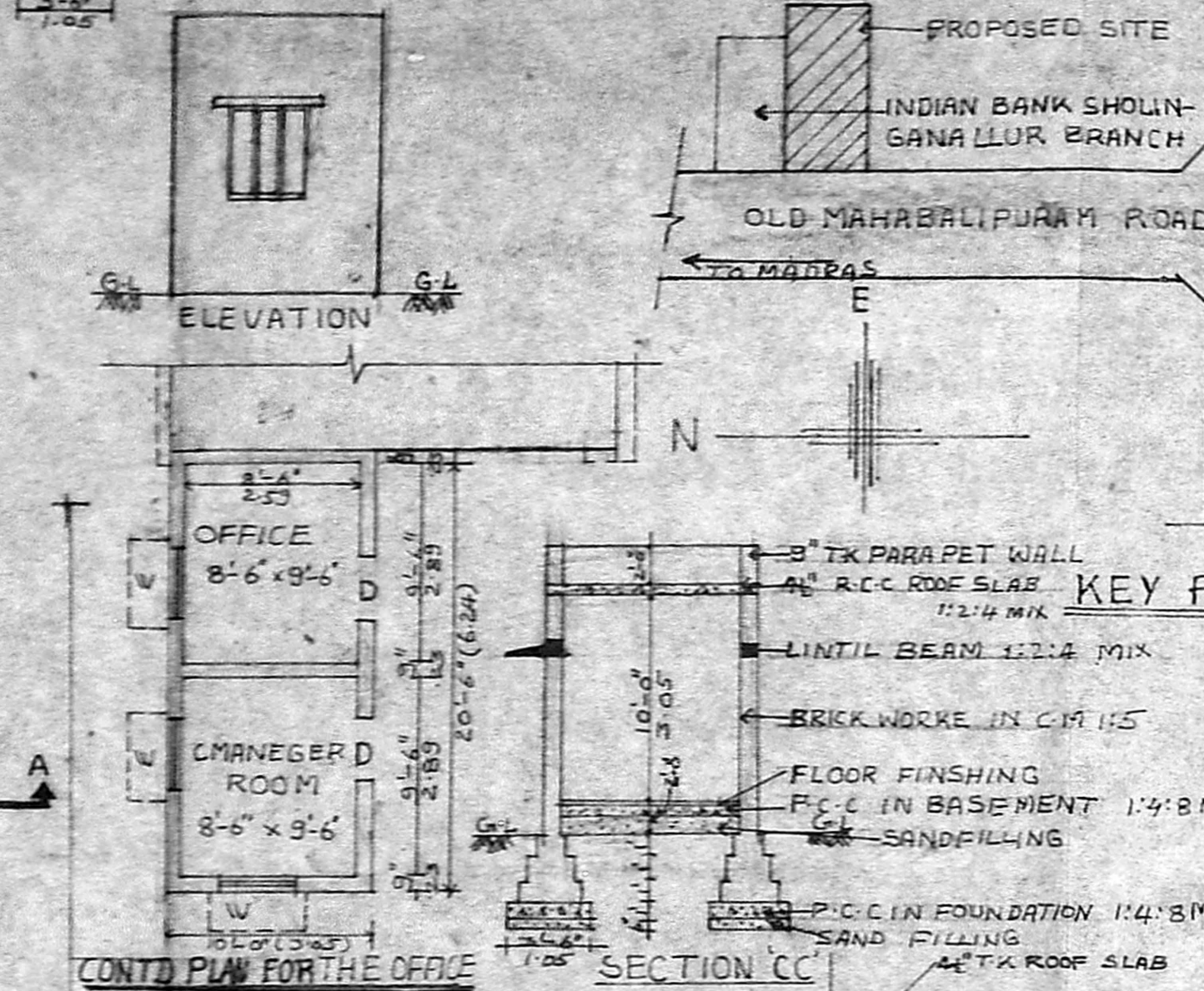
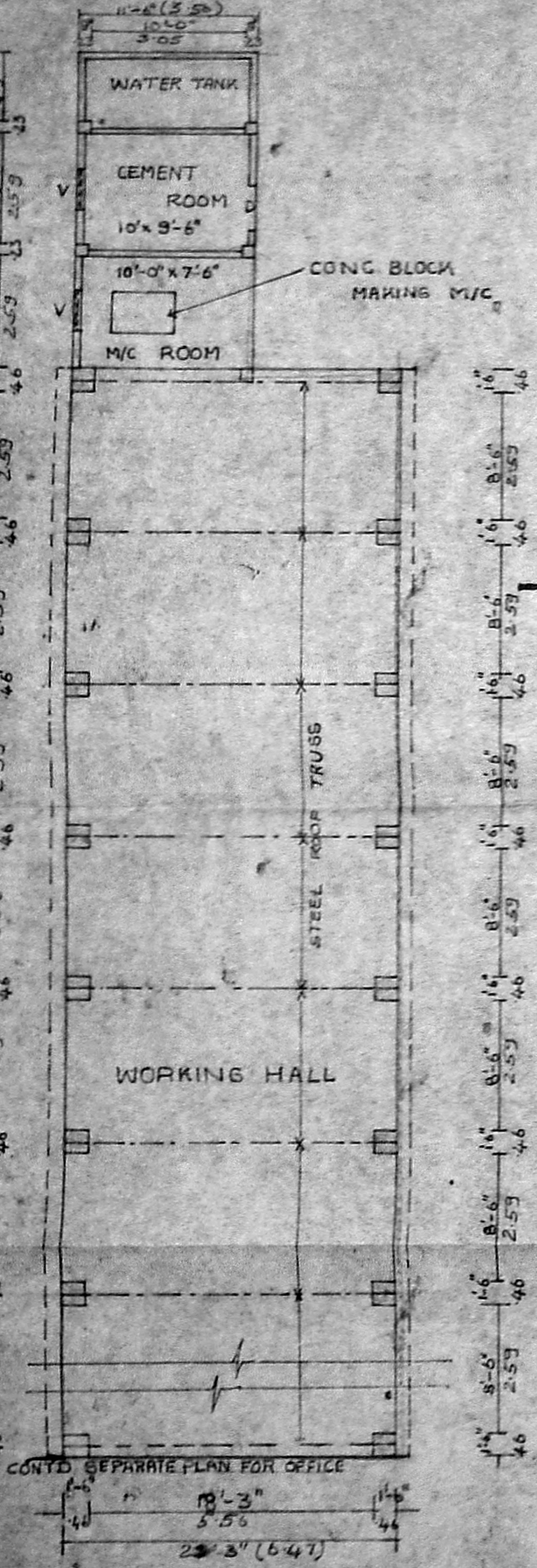

MMDA C / PP No. /  
 C.N. Co. / 2057/1/5.7  
 PART I  
 PART II  
 A.P. DP

**JOINERY DETAILS**  
 D DOOR 3'-0" x 7'-0" 0.91 x 2.13  
 V VENTILATOR 3'-0" x 2'-0" 0.91 x 0.61  
 D DOOR 2'-6" x 7'-0" 0.76 x 2.13  
**NOTE:** NO. OF EMPLOYER'S - 5  
 INSTALLATION:-  
 CONCRETE BLOCK MACHIN - 5 H.P.

**AREA DETAILS**  
 SITE AREA : 8875 Sqft 824.8 M<sup>2</sup>  
 BUILTUP AREA : 2046.1 Sqft 190 M<sup>2</sup>

**COLOUR INDEX**  
 PROPOSED  
 EXISTING  
 ROAD  
 SITE BOUNDARY

**PROPOSED PLAN SHOWING THE CONSTRUCTION OF SHED WITH AN INSTALLATION OF 5 H.P. FOR CONCRETE BLOCK MAKING M/C AT S.NO: 478/1 Part AT 189 SHOLINGANALLUR VILLAGE, SAIDAPET TALUK, CHENGAI-M.G.R. DIST.**

for RAJA INDUSTRIES  
 T.S. Proprietor  
 OWNER

*N. Rajasubramanian*  
 N. RAJASUBRAMANIAN, D.C.E.  
 CONSULTING ENGINEER & LICENSED SURVEYOR  
 CORPORATION OF MADRAS  
 23, Station Road, West Mambalam,  
 MADRAS - 600 033.  
 LICENSED SURVEYOR

**NOTE:** NO. OF EMPLOYERS - 5  
 INSTALLATION:-  
 CONCRETE BLOK MACHIN - 5 H.P.